

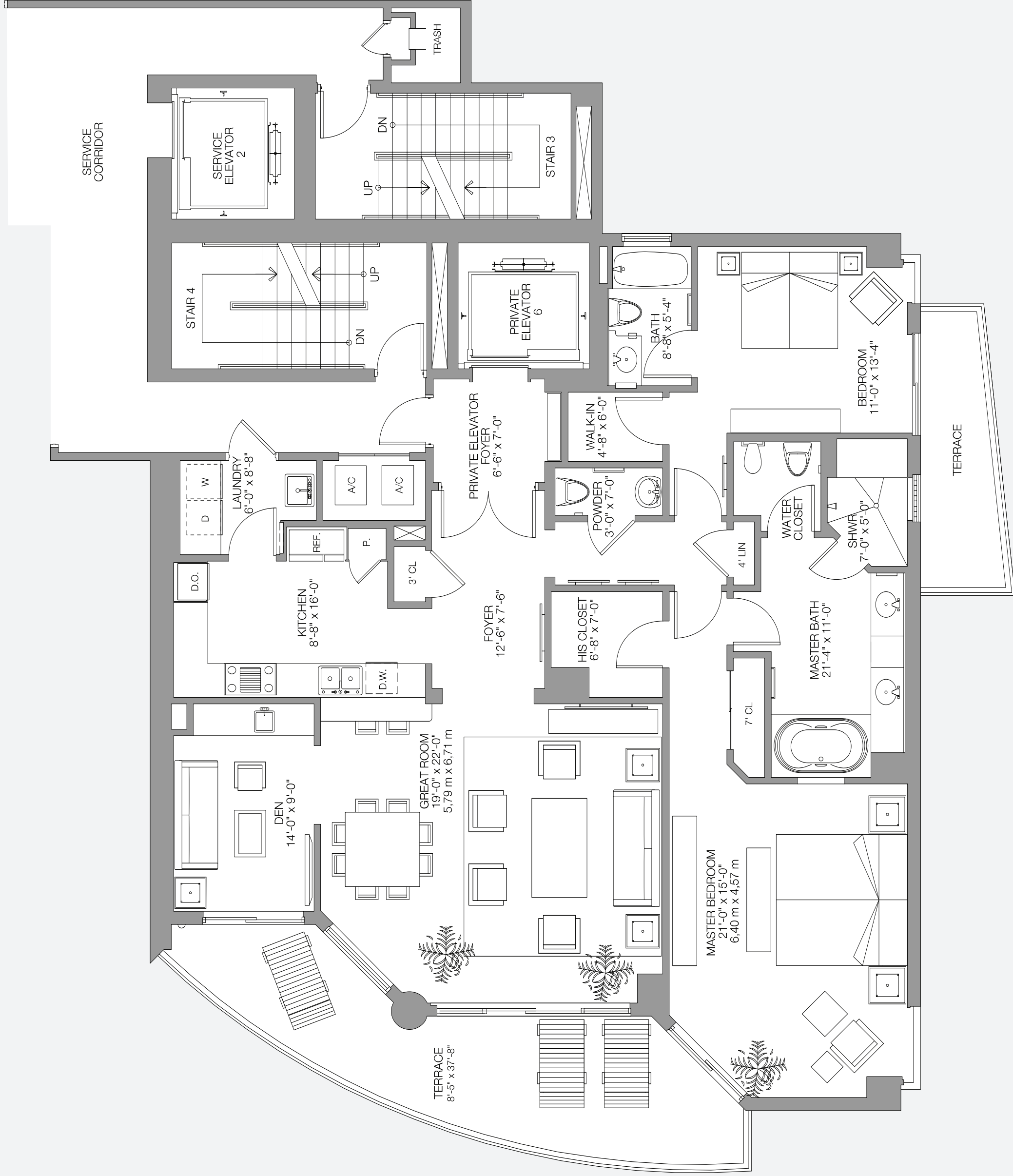

TRUMP
HOLLYWOOD

2711 South Ocean Drive
Hollywood Beach, Florida 33019
T: 954.925.4447 F: 954.925.3332
www.trumphollywood.com



ATLANTIC OCEAN

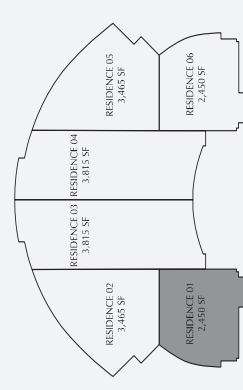

INTECASA

Stated dimensions are measured to the exterior boundaries of the exterior walls and the centerline of interior demising walls and in fact vary from the dimensions that would be determined by using the description and definition of the "Unit" set forth in the Declaration (which generally only includes the interior airspace between the perimeter walls and excludes interior structural components). Additionally, measurements of rooms set forth on any floor plan are generally taken at the greatest points of each given room (as if the room were a perfect rectangle), without regard for any cutouts. Accordingly, the area of the actual room will typically be smaller than the product obtained by multiplying the stated length times width. All dimensions are approximate and all floor plans and development plans are subject to change.

RESIDENCE 01

LEVELS 4th to 32nd

2 BEDROOM
2 1/2 BATH & DEN

ENCLOSED AREA 2,079 SQ. FT.
TERRACE AREA 373 SQ. FT.
TOTAL RESIDENCE 2,452 SQ. FT.

192 m2
35 m2
228 m2



**TRUMP
HOLLYWOOD**

2711 South Ocean Drive
Hollywood Beach, Florida 33019
T: 954.925.4447 F: 954.925.3332
www.trumphollywood.com

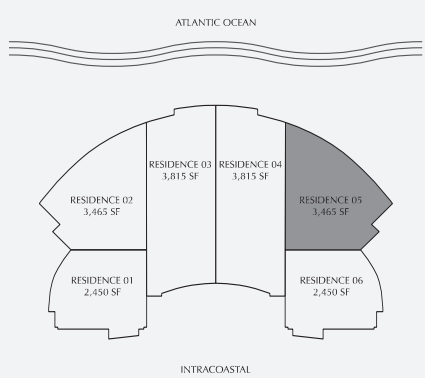
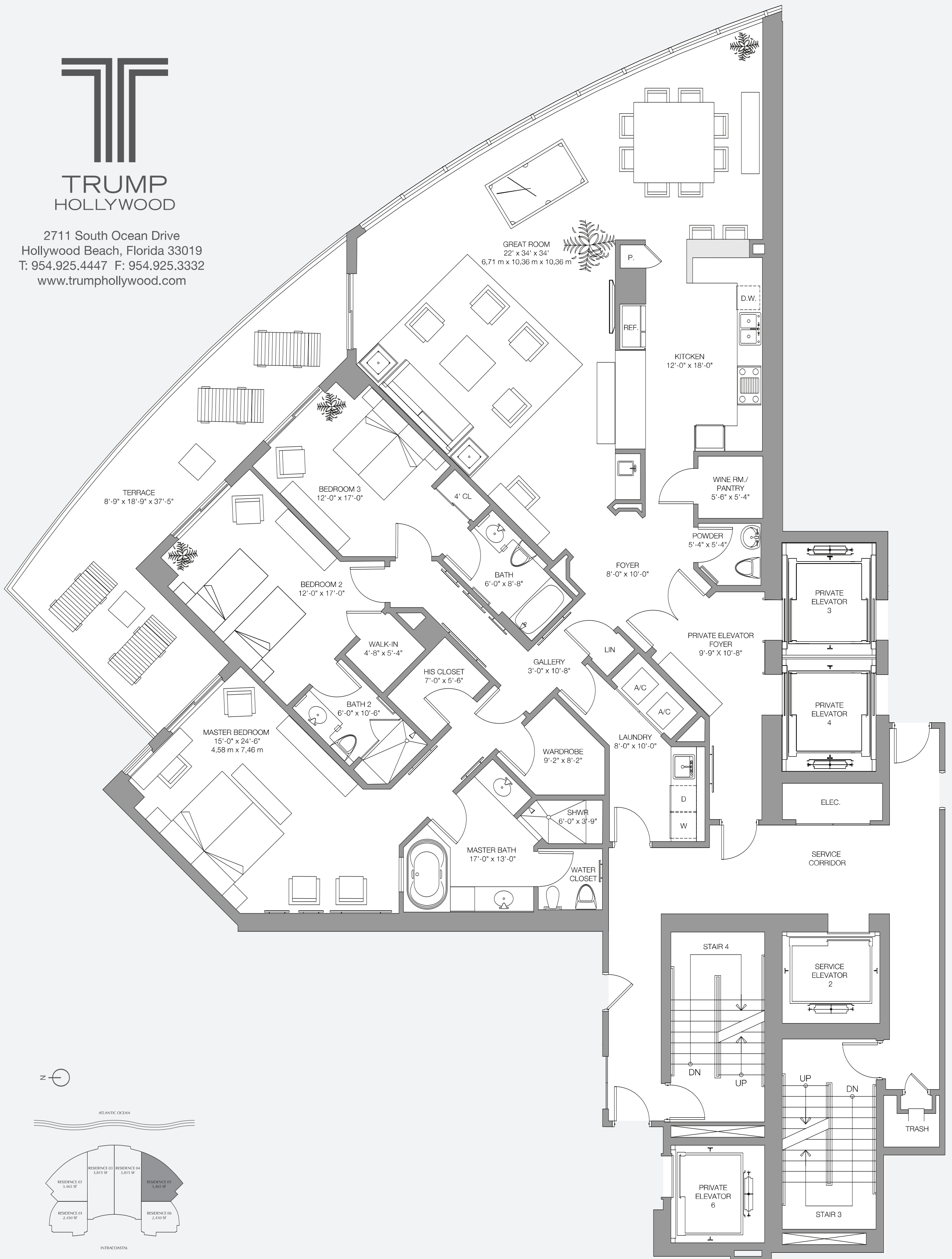

Stated dimensions are measured to the exterior boundaries of the exterior walls and the centerline of interior demising walls and in fact vary from the dimensions that would be determined by using the description and definition of the "Unit" set forth in the Declaration (which generally only includes the interior airspace between the perimeter walls and excludes interior structural components). Additionally, measurements of rooms set forth on any floor plan are generally taken at the greatest points of each given room (as if the room were a perfect rectangle), without regard for any cutouts. Accordingly, the area of the actual room will typically be smaller than the product obtained by multiplying the stated length times width. All dimensions are approximate and all floor plans and development plans are subject to change.

RESIDENCE 02
LEVELS 4th to 32nd

3 BEDROOM
3 1/2 BATH

ENCLOSED AREA	3,049 SQ. FT.	283 m ²
TERRACE AREA	423 SQ. FT.	39 m ²
TOTAL RESIDENCE	3,472 SQ. FT.	322 m ²



**TRUMP
HOLLYWOOD**

2711 South Ocean Drive
Hollywood Beach, Florida 33019
T: 954.925.4447 F: 954.925.3332
www.trumphollywood.com

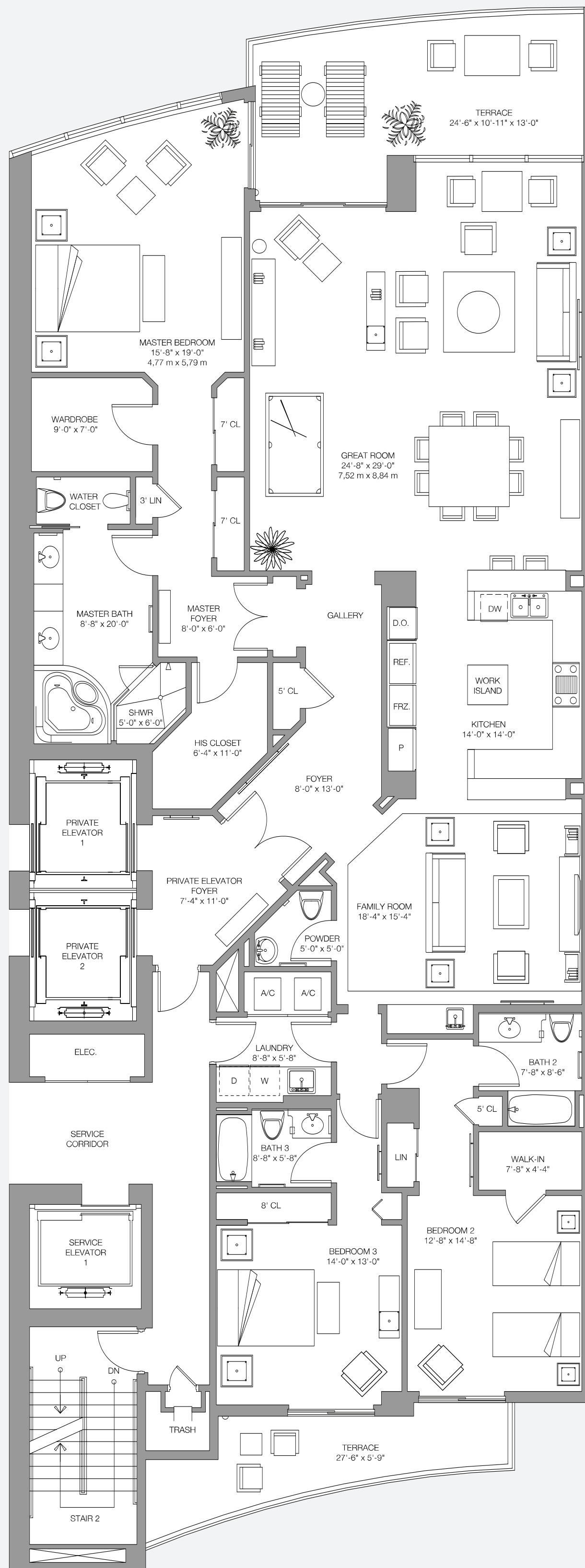

ATLANTIC OCEAN

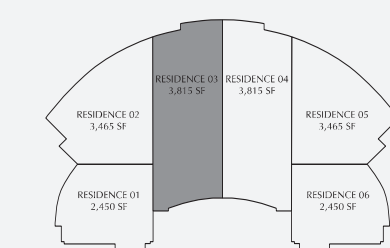

Stated dimensions are measured to the exterior boundaries of the exterior walls and the centerline of interior demising walls and in fact vary from the dimensions that would be determined by using the description and definition of the "Unit" set forth in the Declaration (which generally only includes the interior airspace between the perimeter walls and excludes interior structural components). Additionally, measurements of rooms set forth on any floor plan are generally taken at the greatest points of each given room (as if the room were a perfect rectangle), without regard for any cutouts. Accordingly, the area of the actual room will typically be smaller than the product obtained by multiplying the stated length times width. All dimensions are approximate and all floor plans and development plans are subject to change.

RESIDENCE 03
LEVELS 33th to 39nd

**3 BEDROOM, 3 1/2 BATH
+ FAMILY ROOM**

ENCLOSED AREA	3,375 SQ. FT.	314 m2
TERRACE AREA	455 SQ. FT.	42 m2
TOTAL RESIDENCE	3,830 SQ. FT.	356 m2



**TRUMP
HOLLYWOOD**

2711 South Ocean Drive
Hollywood Beach, Florida 33019
T: 954.925.4447 F: 954.925.3332
www.trumphollywood.com

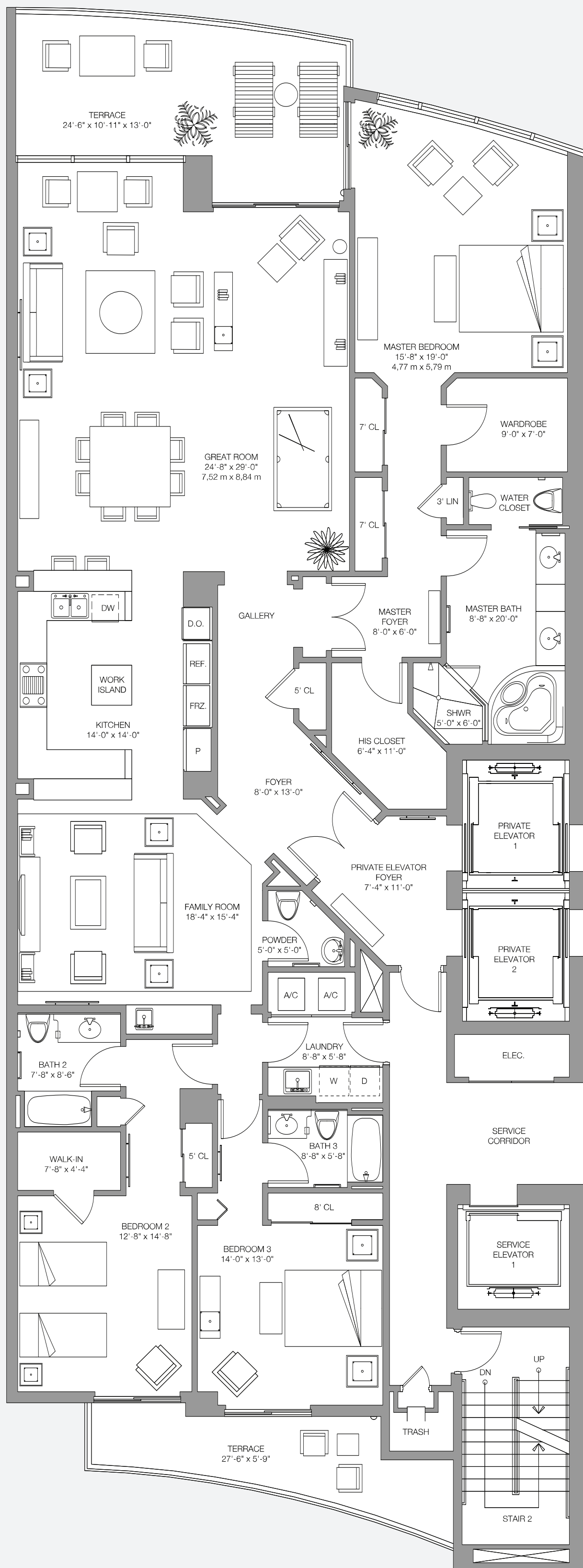

ATLANTIC OCEAN

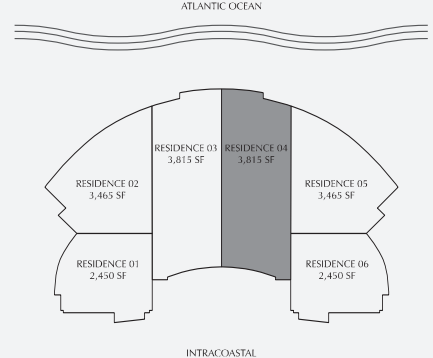

Stated dimensions are measured to the exterior boundaries of the exterior walls and the centerline of interior demising walls and in fact vary from the dimensions that would be determined by using the description and definition of the "Unit" set forth in the Declaration (which generally only includes the interior airspace between the perimeter walls and excludes interior structural components). Additionally, measurements of rooms set forth on any floor plan are generally taken at the greatest points of each given room (as if the room were a perfect rectangle), without regard for any cutouts. Accordingly, the area of the actual room will typically be smaller than the product obtained by multiplying the stated length times width. All dimensions are approximate and all floor plans and development plans are subject to change.

RESIDENCE 04
LEVELS 33th to 39nd

**3 BEDROOM, 3 1/2 BATH
+ FAMILY ROOM**

ENCLOSED AREA	3,375 SQ. FT.	314 m ²
TERRACE AREA	455 SQ. FT.	42 m ²
TOTAL RESIDENCE	3,830 SQ. FT.	356 m ²



**TRUMP
HOLLYWOOD**

2711 South Ocean Drive
Hollywood Beach, Florida 33019
T: 954.925.4447 F: 954.925.3332
www.trumphollywood.com

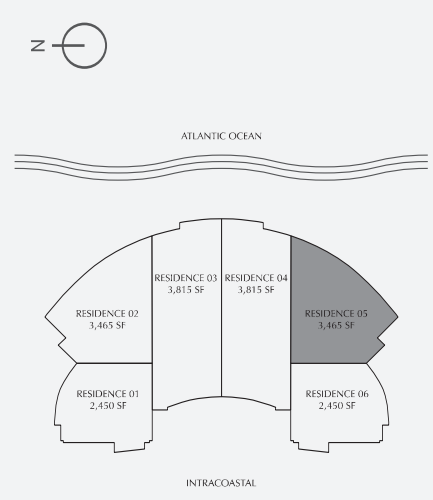

RESIDENCE 05

LEVELS 4th to 32nd

**3 BEDROOM
3 1/2 BATH**

ENCLOSED AREA
TERRACE AREA
TOTAL RESIDENCE

ENCLOSED AREA	3,375 SQ. FT.	314 m ²
TERRACE AREA	455 SQ. FT.	42 m ²
TOTAL RESIDENCE	3,830 SQ. FT.	356 m ²
ENCLOSED AREA	2,430 SQ. FT.	225 m ²
TERRACE AREA	423 SQ. FT.	39 m ²
TOTAL RESIDENCE	3,472 SQ. FT.	322 m ²

Stated dimensions are measured to the exterior boundaries of the exterior walls and the centerline of interior demising walls and in fact vary from the dimensions that would be determined by using the description and definition of the "Unit" set forth in the Declaration (which generally only includes the interior airspace between the perimeter walls and excludes interior structural components). Additionally, measurements of rooms set forth on any floor plan are generally taken at the greatest points of each given room (as if the room were a perfect rectangle), without regard for any cutouts. Accordingly, the area of the actual room will typically be smaller than the product obtained by multiplying the stated length times width. All dimensions are approximate and all floor plans and development plans are subject to change.



**TRUMP
HOLLYWOOD**

2711 South Ocean Drive
Hollywood Beach, Florida 33019
T: 954.925.4447 | F: 954.925.3332
www.trumphollywood.com

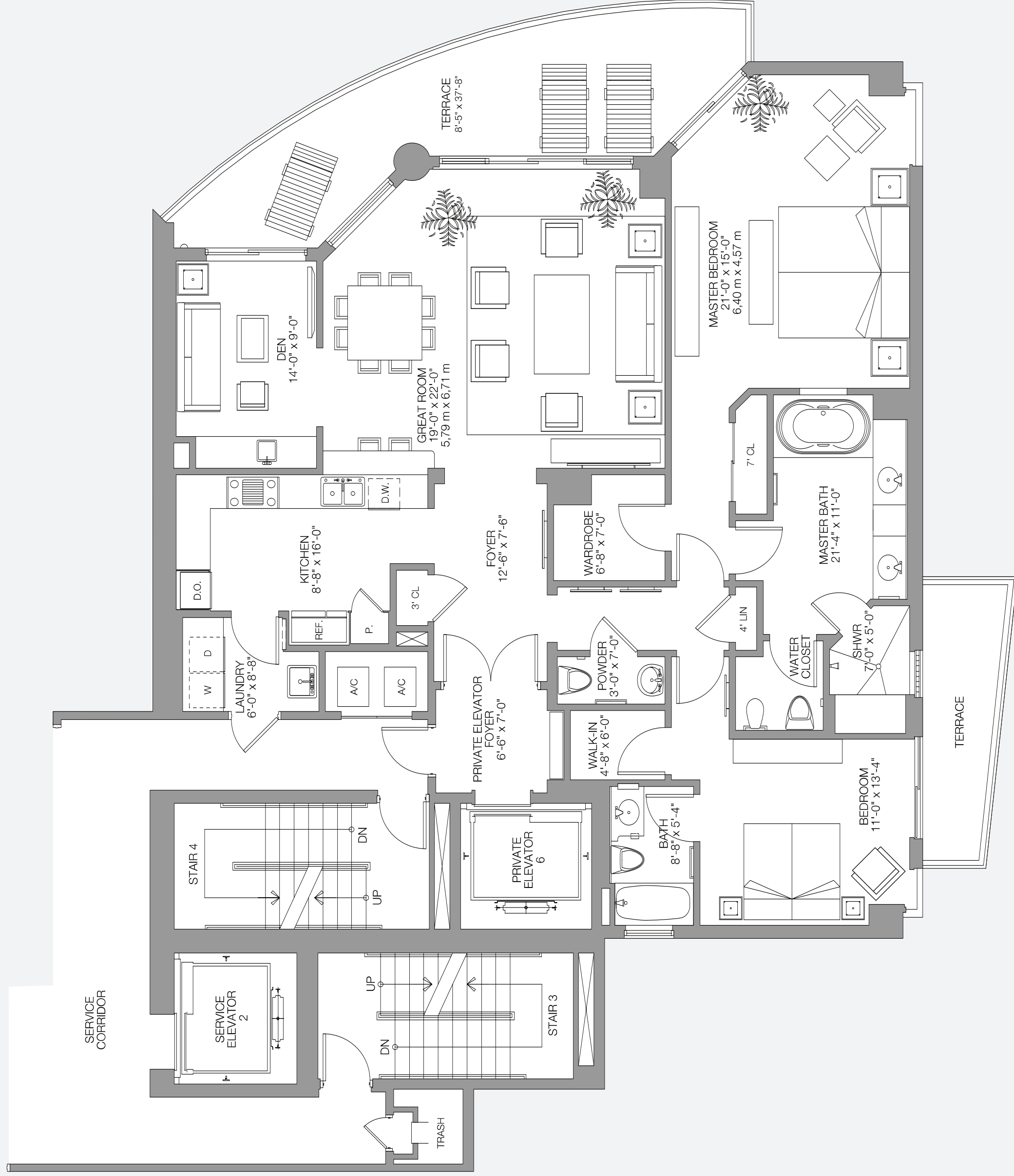

ATLANTIC OCEAN

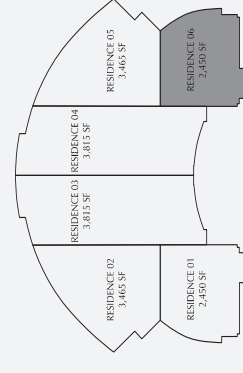

INTERCOURSE

Stated dimensions are measured to the exterior boundaries of the exterior walls and the centerline of interior demising walls and in fact vary from the dimensions that would be determined by using the description and definition of the "Unit" set forth in the Declaration (which generally only includes the interior airspace between the perimeter walls and excludes interior structural components). Additionally, measurements of rooms set forth on any floor plan are generally taken at the greatest points of each given room (as if the room were a perfect rectangle), without regard for any cutouts. Accordingly, the area of the actual room will typically be smaller than the product obtained by multiplying the stated length times width. All dimensions are approximate and all floor plans and development plans are subject to change.

RESIDENCE 06

LEVELS 4th to 32nd

2 BEDROOM
2 1/2 BATH & DEN

ENCLOSED AREA 2,079 SQ. FT. 192 m2
TERRACE AREA 373 SQ. FT. 35 m2
TOTAL RESIDENCE 2,452 SQ. FT. 228 m2